

SAVE S13 GREENBELT!

FINAL CALL TO ACTION

S13 Sunday Drop In 6/7/2025

SAVE S13

GREEN

BELT

*The Sapphire McCarthy
campaign*



MICHAEL FEEDBACK



THE STORY SO FAR...

AS A COMMUNITY...

We've raised awareness!



<https://saves13greenbelt.org.uk/articles>

We've raised posters!



We've raised money!



£6,870 in the GoFundMe

£. in the Donation Bucket!



We've raised placards!



We've raised hope!



This is just the beginning..

- **We still have a way to go!**
- **Public Hearings will happen early October 2025**
- **We're still fundraising for legal support (we might need this as a last option if they plan is agreed)**
- **Keep giving what you can and spreading the word!**
- **All money will be accounted for and copies of invoices available on the website once these have been billed.**
- **Anything left over will go back into the community (to be agreed by all)**



SUMMER EVENTS

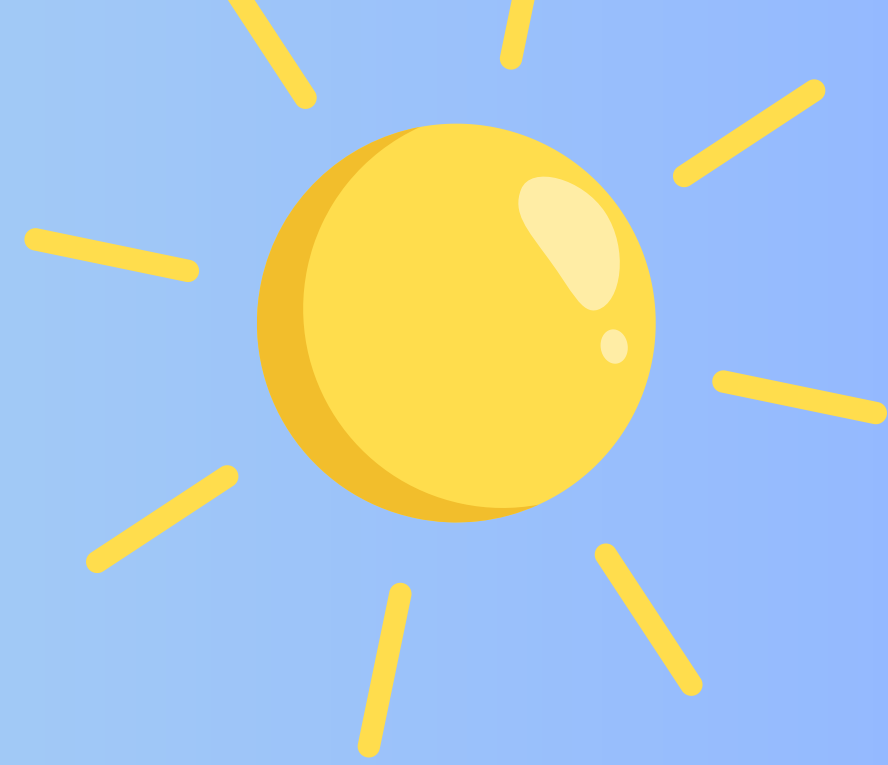

We are hoping to keep fundraising and engaging with you all in the summer holidays!

- Protest walk
- Handsworth Honk
- Raffle?
- Live music from Andy & the bands!
- Leave your contact details if you wish to be informed of these (because this is the last drop in!)
-



SADIE FEEDBACK

1. Meet up with Jason Slade
2. Meet with Oliver Coppard



OBJECTION UPDATES



Through the GoFund me we were able to hire planning specialists to write an objection on our behalf, we have seen the first draft of this and it's excellent!



Clive Betts has now published his objection - again this is well detailed and some strong arguments for Bramley/Beaverhill site



Both are quite technical heavy which is great, but we need more of the lived experience from people like you!



You have until Friday 11th July to submit your objections PLEASE dont feel that yours wont count, or rely on others to raise the points you feel strongly about. It is daunting, it's hard to know where to start - but even just a paragraph explaining you don't feel properly informed and the evidence base is inaccessible to you because you're not confident on a laptop or don't have access to all the information.

Subject: Objection to the Sheffield Plan – Site SES30 (S13 Green Belt)

To: localplan@sheffield.gov.uk

Dear Planning Team,

I am writing as a resident of S13 to object to the proposal to build on the Green Belt site known as **SES30 (Bramley Lane / Beaver Hill Road) AND/OR SES29 (Handsworth Hall Farm)**.

I don't fully understand all the planning rules, but I do know this will have a big impact on our area. Our roads are already very busy, it's difficult to get a GP appointment, and local schools are full. I regularly walk on this green space and see birds, foxes, and other wildlife. Once this land is gone, we can't get it back.

I **do not believe the plan is sound**, because there is no clear evidence that the local infrastructure can support more houses. It already feels stretched. I also don't think the site was chosen in a fair way – other areas haven't had to give up Green Belt like we have.

I also feel that I haven't been given enough time or clear information to feel fully informed about this proposal.

I find the documents online very hard to access and understand, and what I have managed to read has been overwhelming. It feels like decisions are being made without properly involving the people who live here.

Please record my objection to this part of the plan.

Kind regards,

[Your Full Name]

[Street Name or Postcode – optional but helpful]

Dear Planning Team,

I live in S13 and would like to say I'm very worried about the plan to build houses on the Green Belt land near Bramley Lane (site SES30) / Finchwell (site SES29)

I use this green space for walking and getting fresh air. I see wildlife there all the time. I think it would be a real loss for the local community if it was built on.

I don't feel like people in this area were given proper time or notice about this plan. I only found out recently from my neighbour and it's all been very confusing and difficult to understand. I don't use the internet much and the documents I've seen are too long and full of complicated language.

I also worry that our local services can't cope. It's already hard to get a doctor's appointment and the roads are always busy near the schools.

Please take my concerns into account. I want to be part of this process but I don't feel it's been made easy for people like me.

Kind regards,

[Your Full Name]

[Street Name or Postcode – optional]

QUESTIONS?





UPDATE FROM SUE





CONTACT US



www.saves13greenbelt.org.uk



info@saves13greenbelt.org.uk

HANDS OFF



GREENBELT!

THIS IS MY LAND